

Created and Introduced by Ray Noble and his Orchestra

# HARLEM NOCTURNE

Arranged by the composer  
1st Saxophone & Alto

FOX-TROT

By EARLE HAGEN

*Tempo: Slow Style: Smooth*

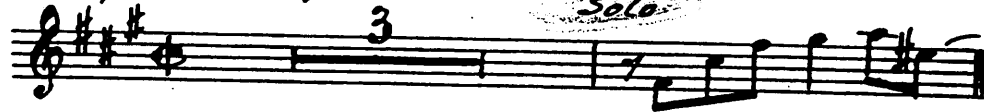

-2-  
1st Sax.

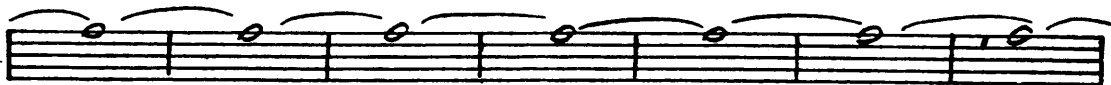
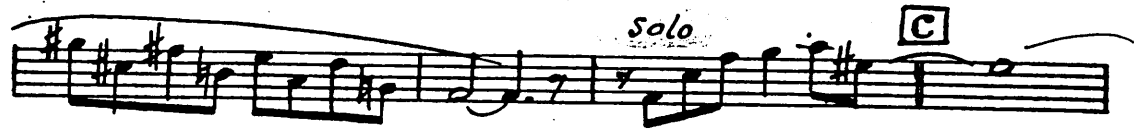

OPTIONAL

(FINGERING)

L.H. X OCTAVE KEY  
R.H. X

Created and Introduced by Ray Noble and his Orchestra  
**HARLEM NOCTURN**

Arranged by the composer  
2nd Saxophone B $\flat$  Tenor

FOX-TROT

By

*Tempo: Slow. Style: Smooth.*

Created and Introduced by Ray Noble and his Orchestra

# HARLEM NOCTURN

Arranged by the composer

FOX-TROT

By

3rd Saxophone E<sup>b</sup> Alto

*Tempo: Slow Style: Smooth.*

- Section B: Labeled 'Soli-unis', it spans measures 10 through 14.
- Section C: Labeled 'C', it spans measures 15 through 18.
- Section D: Labeled 'D', it spans measures 19 through 22.
- Section E: Labeled 'E', it spans measures 23 through 26.

Handwritten annotations include 'Zim' above measures 11 and 12, and various dynamics and articulation marks such as 'f', 'p', and slurs.

Created and Introduced by Ray Noble and his Orchestra  
**HARLEM NOCTURNE**

Arranged by the composer  
4th Saxophone B<sup>b</sup> Tenor

FOX-TROT

By EARLE HAGEN

Tempo: Slow, Style: Smooth. **A**

TENOR (substitute for IV Bar.)

4

19

BARITONE (scored for Bar. in orig. score)

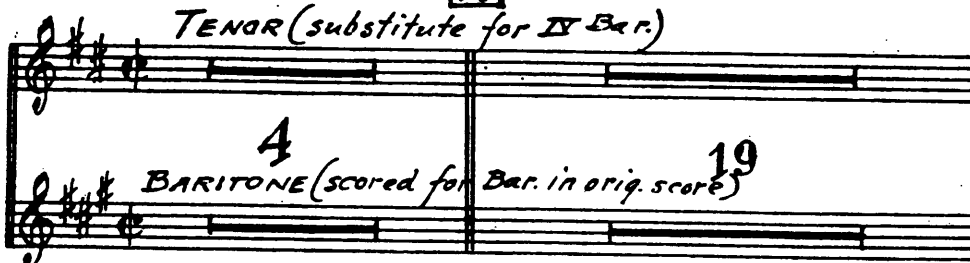

Soli-unis **B**

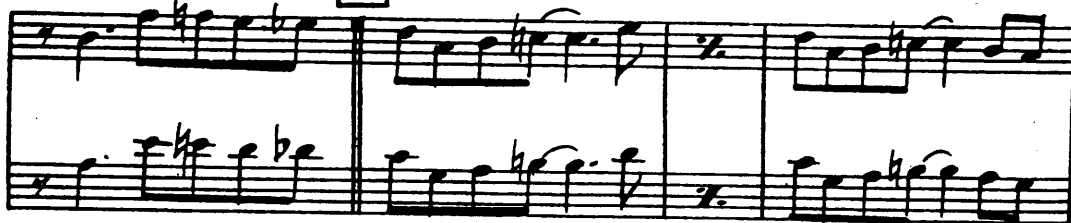

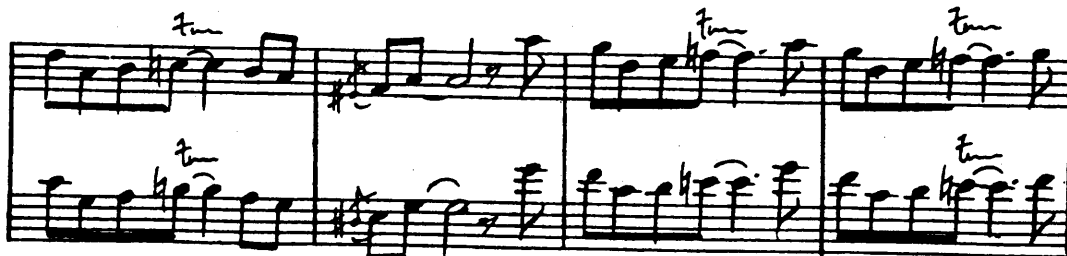

-2-  
4# Sax.

**C**

**D**

**E**

Created and Introduced by Ray Noble and his Orchestra

# HARLEM NOCTURNE

Arranged by the composer

FOX-TROT

By EARLE HAGEN

BARITONE

Tempo: Slow, Style: Smooth. **A**

TENOR (substitute for IV Bar.)

4  
19  
BARITONE (scored for Bar. in orig. score)

*Soli-unis*

**B**

-2-  
4/4 Sax.

**C**

**E**

Created and Introduced by Ray Noble and his Orchestra

# HARLEM NOCTURNE

Arranged by the composer

FOX-TROT

By EARLE HAGEN

1st Trumpet in B $\flat$

*Tempo: Slow. Style Smooth*

*PLUNGER (Also effective OPEN IN HAT)*

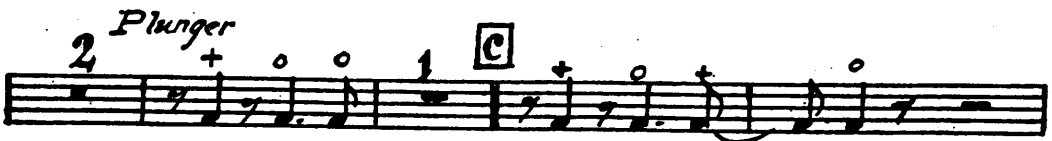
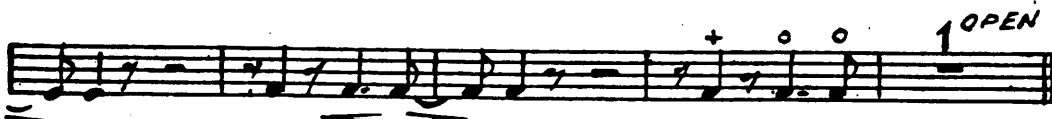
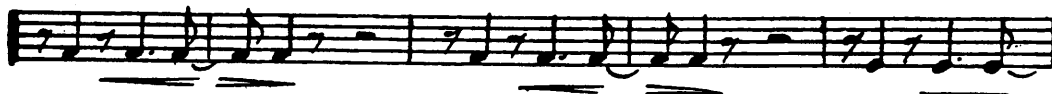
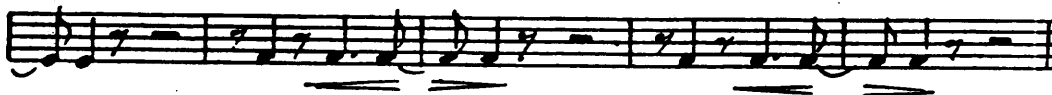
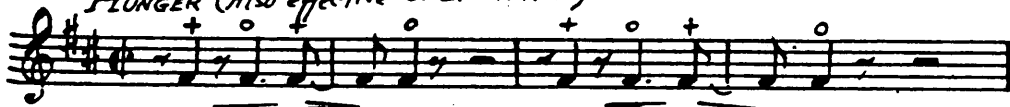

1<sup>st</sup> Trumpet

*simile*

OPEN

**D**

9

Plunger

**E**

*simile*

OPEN

Created and Introduced by Ray Noble and his Orchestra  
**HARLEM NOCTURNE**

Arranged by the composer

FOX-TROT

By EARLE HAGEN

2nd Trumpet in B $\flat$

*Tempo: Slow Style: smooth.*

*Plunger (Also effective OPEN IN HAT)*

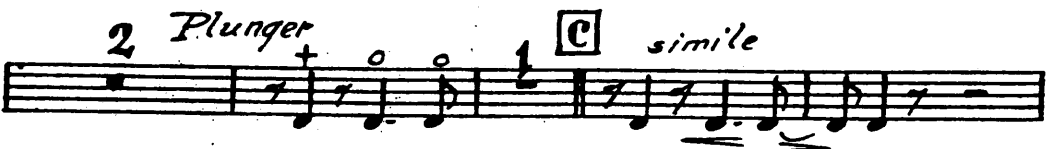
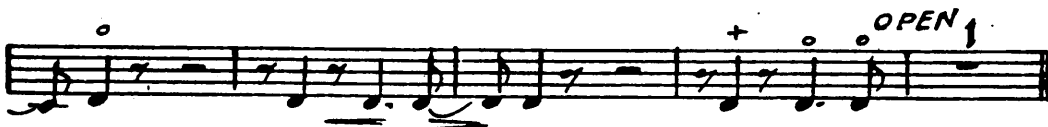
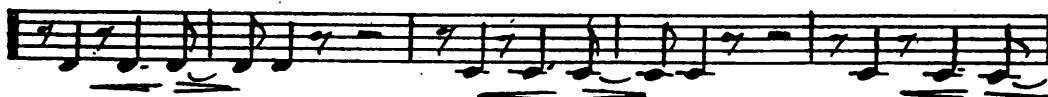

2<sup>d</sup> Trumpet

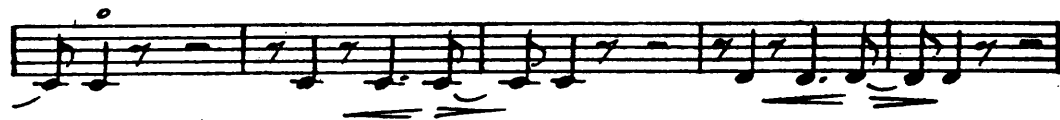
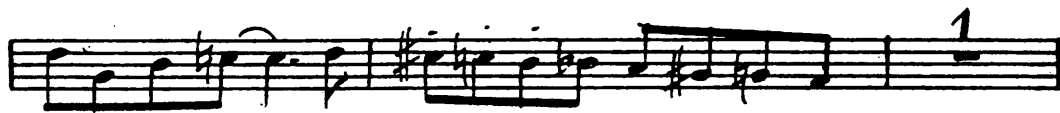
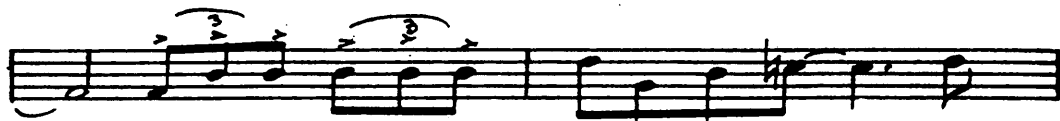
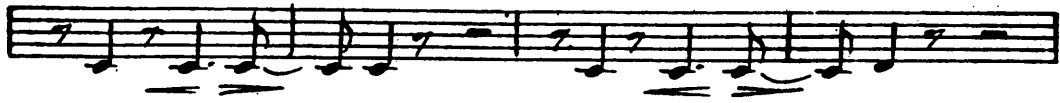

Created and Introduced by Ray Noble and his Orchestra

# HARLEM NOCTURNE

Arranged by the composer  
3rd Trumpet in B $\flat$

FOX-TROT

By EARLE HAGEN

*Tempo: Slow. Style: Smooth.*  
*Plunger (Also effective OPEN IN HAT)*

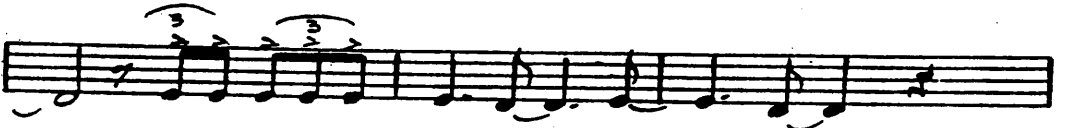
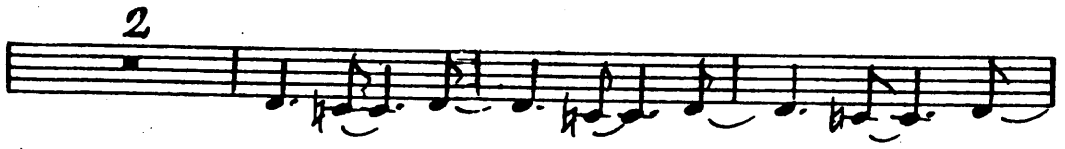
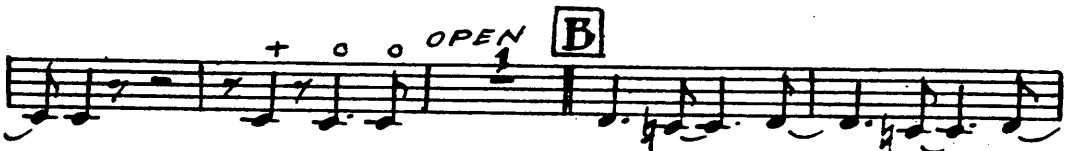
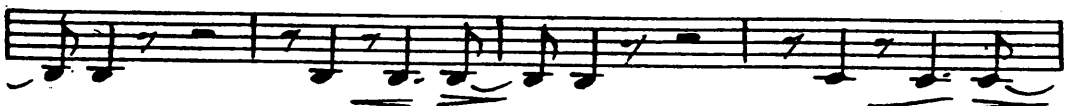
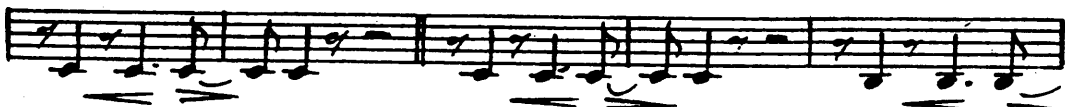

2 Plunger <sup>-2-</sup> 3x Trumpet **C**

simile

+ o o OPEN **D**

8 Plunger

+ o o 1 **E** + o + o simile

+ o o 1 OPEN

Created and Introduced by Ray Noble and his Orchestra

# HARLEM NOCTURNE

Arranged by the composer

FOX-TROT

By EARLE HAGEN

1st Trombone

*Tempo: Slow. Style: Smooth.*

*Plunger (Also effective OPEN IN HAT)*

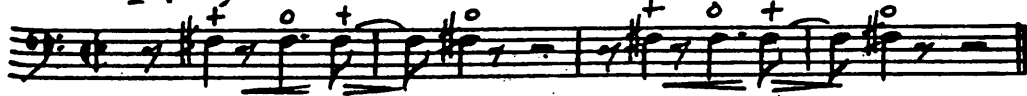

**A**

*Simile*

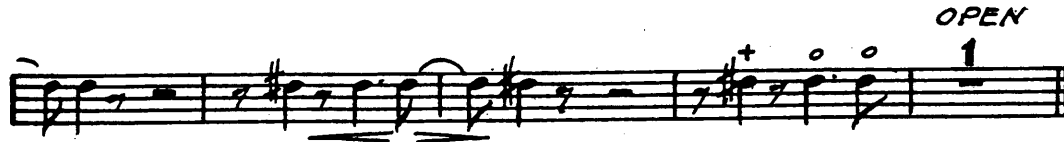
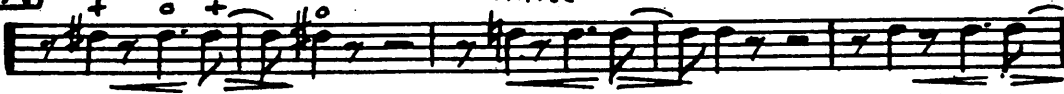

**B**

2 Plunger

**C**

-2-  
1<sup>st</sup> Trombone

*simile*

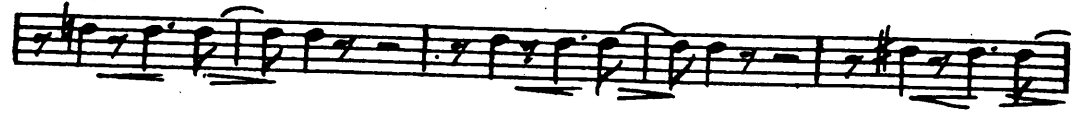

OPEN

**D**

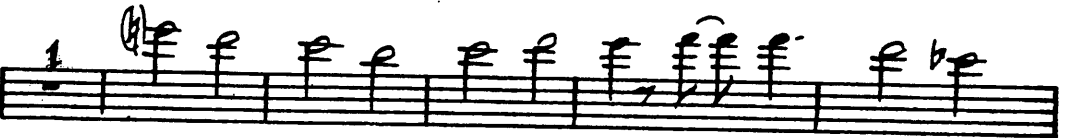

*Plunger*

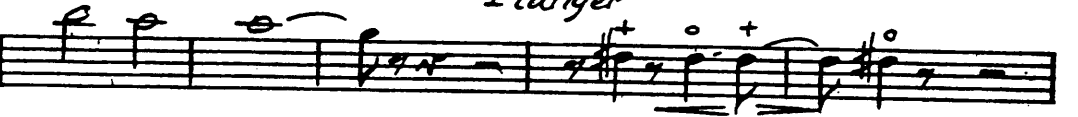

**E**

*simile*

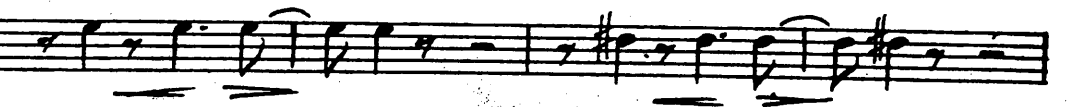

OPEN

Created and Introduced by Ray Noble and his Orchestra

# HARLEM NOCTURNE

Arranged by the composer  
2nd Trombone

FOX-TROT

By EARLE HAGEN

*Tempo: Slow. Style: Smooth.*  
*Plunger (Also effective OPEN IN HAT)*

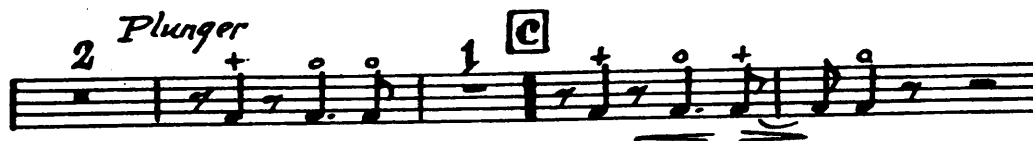
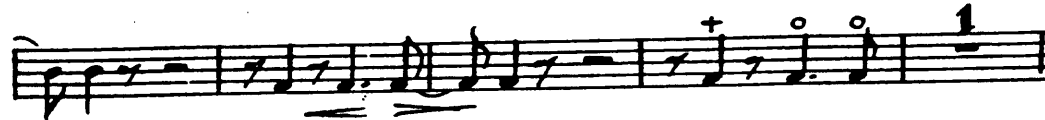
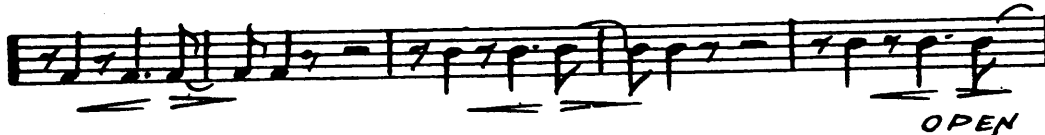
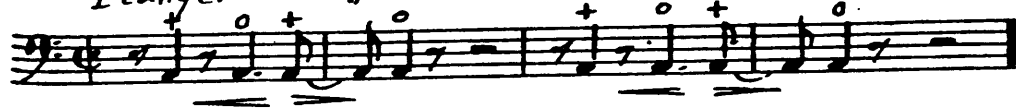

-2-  
1<sup>st</sup> Trombone

simile

OPEN **D**

Plunger

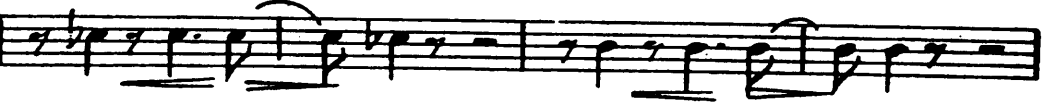

**E** simile

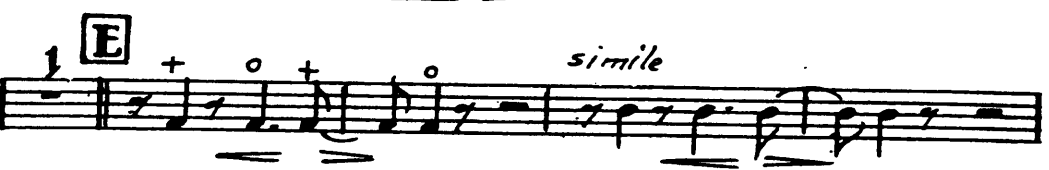

OPEN

Created and Introduced by Ray Noble and his Orchestra  
**HARLEM NOCTURNE**

Arranged by the composer

FOX-TROT

By EARLE HAGEN

Bass

*Tempo: Slow. Style: Smooth*  
*pizz*

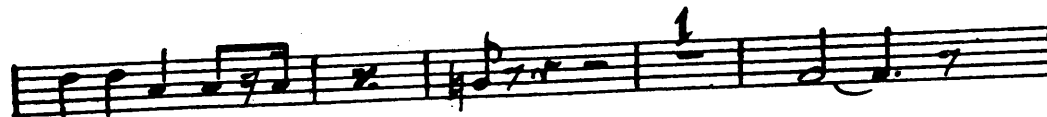
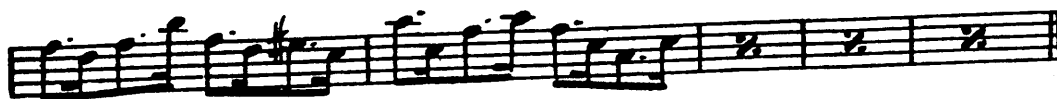
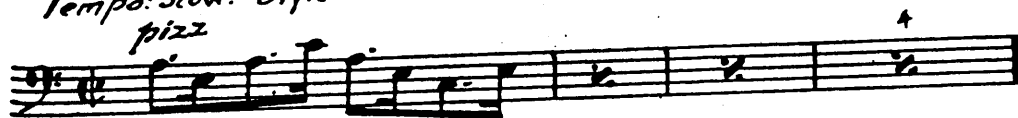

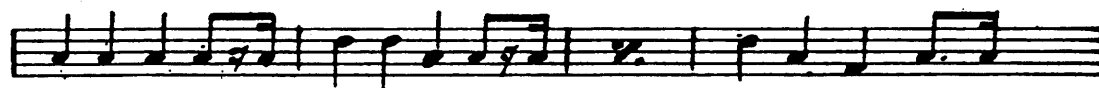
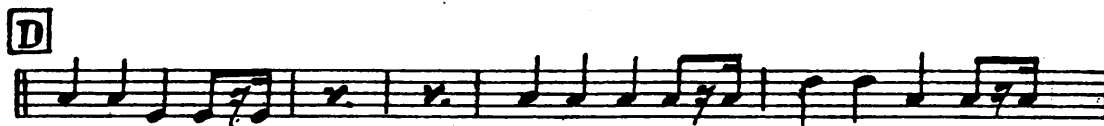
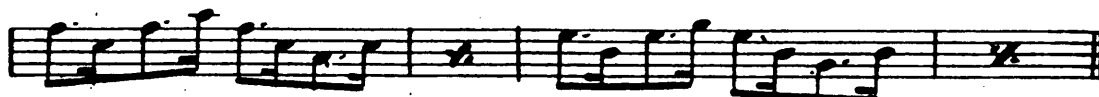

Created and Introduced by Ray Noble and his Orchestra

# HARLEM NOCTURNE

Arranged by the composer

FOX-TROT

By EARLE HAGEN

Guitar

*Tempo: Slow. Style: Smooth.*

*Am 6*

**A**

*Am 6*

*Dm*

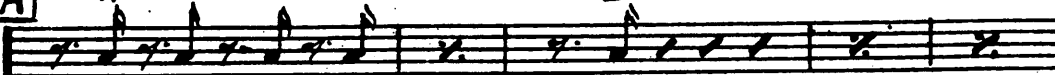

*F 6*

*F 7*

*E 7*

*Am 6*

*Am 6*

*Dm*

*F 6*

*F 7*

*E 7*

*Am 6*

**B**

*C*

*Bb*

*C*

*C 7 add 6*

*F*

*Eb*

*B dim*

*1*

*C Gm 7*

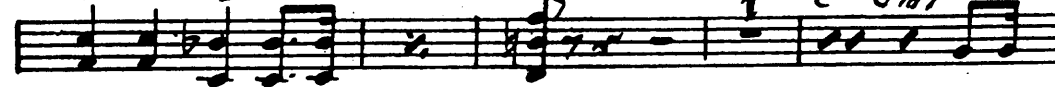

*C*

*Gm 7*

*C*

*C 7 add 6*

*F*

*Cm 7*

*G 7*

*1*

*Am 6*

*1*

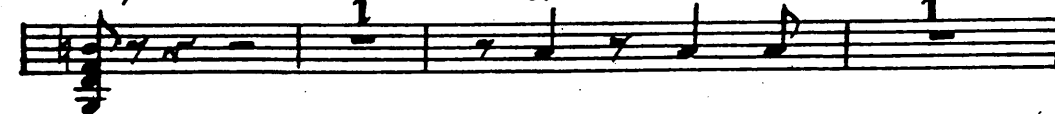

**C** *Guitar*

Am6 Dm F6 F7 E7

Am6 G7 add6 D C Gm7

C Gm7 C C7 add6 F Cm7

F Cm7 G7 C Gm7

C Gm7 C C7 add6 F Cm7

F E7 Am6

**E**

Am6 Dm F6 F7 E7

Am Eb11+ D9

G7 Dm7 C Dm7 Adim C7 add6

A book full of tricks  
 also 17 solos for the Guitar (pick style)  
 48 pages of music and  
 illustrations

**The GUITAR PLAYER'S BEST FRIEND**

Showing how to IMITATE the  
 MUSIC BOX-DRUMS-LAUGHING GUITAR  
 CHOO-CHOO TRAIN-SNORING-SAWING WOOD-KAZOO  
 BANJO-HAWAIIAN GUITAR-CHIMES-ZITHER-BUGLE and BASS DRUM  
 and other tricks never before conceived.

PRICE 75¢ POST PAID

Created and Introduced by Ray Noble and his Orchestra

# HARLEM NOCTURNE

Arranged by the composer

FOX-TROT

By EARLE HAGEN

Drum Guide 1  
Tempo: Slow. Style: Smooth.

*Brass* *Alto Solo*

Copyright MCMXL by Shapiro, Bernstein & Co., Inc.  
R.K.O. (Radio City Music Hall) Building, 1270 Sixth Avenue, New York  
All Rights Reserved including Public Performance for Profit  
International Copyright Secured Printed in U. S. A

# DRUM GUIDE

-2-

# DRUM GUIDE

-2-

Created and Introduced by Ray Noble and his Orchestra

# HARLEM NOCTURNE

Arranged by the composer

FOX-TROT

By EARLE HAGEN

Piano (Accordion)

Tempo: Slow. Style: Smooth.

*Bass* *Alto Solo*

**A**

**B**

*Piano*

*Piano*

